

# Brain Imaging and Computation for Precision Mental Health

Yu Zhang  
Assistant Professor  
Fall 2023



**LEHIGH**  
UNIVERSITY

**Department of Bioengineering**

# Biography



**Yu Zhang, PhD**  
IEEE Senior Member  
Assistant Professor  
Dpt. Bioengineering  
Lehigh University

- 2017-2020, Postdoc, Stanford University
- 2016-2017, Postdoc, UNC Chapel Hill
- 2013-2016, Assistant Professor, ECUST
- 2010-2012, Research Associate, RIKEN
- 2008-2013, PhD, ECUST
- 2004-2008, BS, ECUST

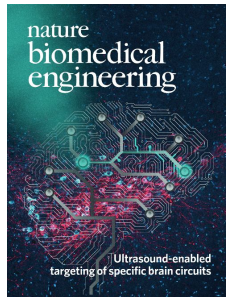

**Data-driven EEG analysis for psychiatric subtyping (2020)**  
Yu Zhang, Wei Wu, Amit Etkin



**EEG latent mapping for antidepressant outcome prediction (2020)**  
Wei Wu, Yu Zhang, Amit Etkin



**Functional MRI regulation differentiates antidepressant response (2019)**  
Gregory Fonzo, Amit Etkin, Yu Zhang

# From Neural Circuits to Biomarkers for Precision Mental Health

## Brain Disease Diagnosis & Treatment

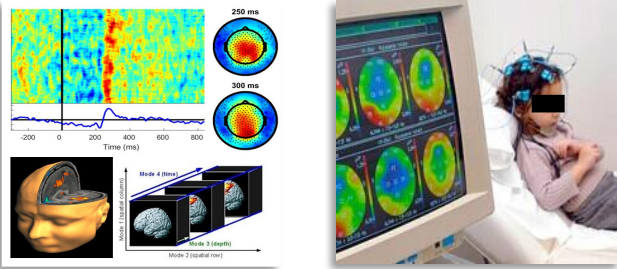

## What physiology and pathology to be studied?

- Mental disorders caused by brain dysfunctions
- Biomarkers associated with psychopathology underlying the disorders
- Mechanism of neural circuits for neurobiological phenotype

## Why is this topic significant?

- Affect a large population but mechanism/pathology is underexplored.
- One-size-fits-all treatment limits clinical outcome
- Lack of powerful computational tools to reveal intrinsic neural circuits for biomarker identification
- Cutting-edge AI techniques bring new opportunities

## Brain-Machine Interaction

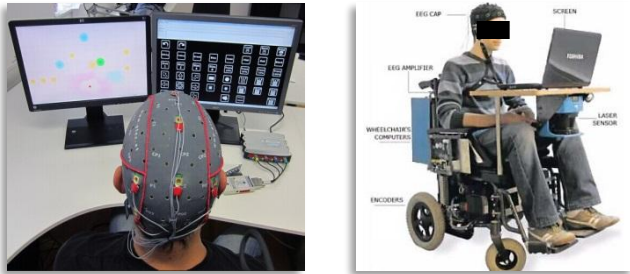

## How is this topic studied?

- Advanced neuroimaging techniques, including EEG and fMRI, etc.
- Machine learning/Deep learning
- Brain-computer interaction system design

## What are the future directions of this research?

- Quantification of neural biomarkers for early diagnosis of brain diseases
- Data-driven subtype identification and clinical outcome prediction
- Advanced brain-computer interaction and intelligent medicine using AI techniques

**Keywords:** Brain imaging, machine learning, computational neuroscience, neural biomarker, precision mental health

# Research Approach

## Neuroimaging Techniques

EEG

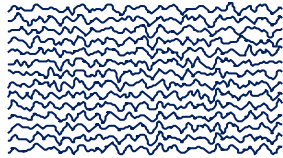
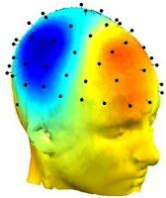

Source signals

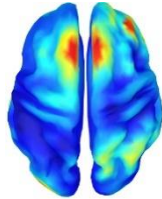

fMRI

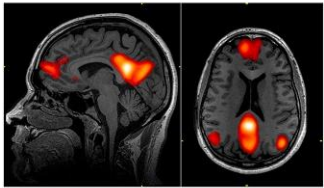

Connectivity

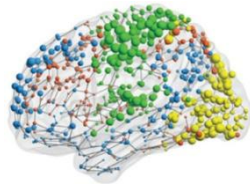

## Cutting-edge AI Techniques Machine Learning & Deep Learning

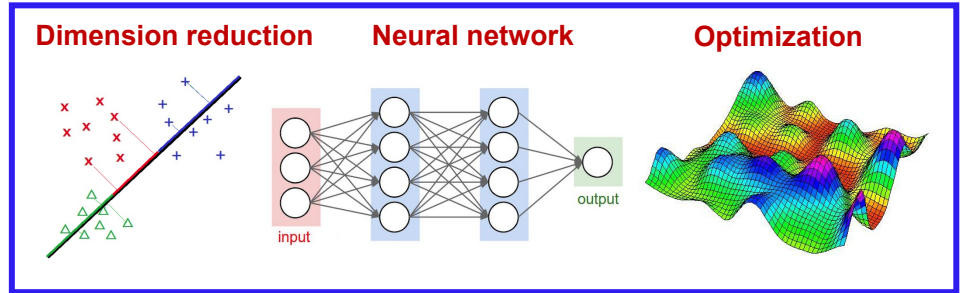

## Personalized Medicine

Diagnosis

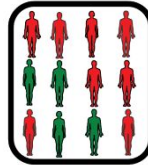

Subtyping

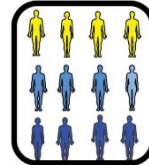

Prediction

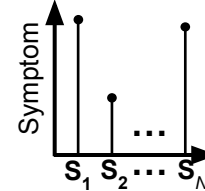

Treatment optimization

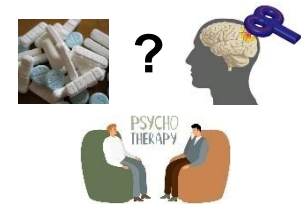

# Contact

**Dr. Yu Zhang**

**Email:** [yuzi20@lehigh.edu](mailto:yuzi20@lehigh.edu)

**Tel:** 484-484-4079

**Office Location:**

Room D-326, Iacocca Hall  
111 Research Drive  
Mountaintop Campus  
Bethlehem, PA 18015

**Lab webpage:** <http://yuzhangresearch.weebly.com/>

**Faculty profile:** <https://engineering.lehigh.edu/bioe/faculty/44780>

**LinkedIn:** <https://www.linkedin.com/in/you-zhang-6ba127161/>

**Welcome to join  
Biomedical Imaging and  
Computation Laboratory**

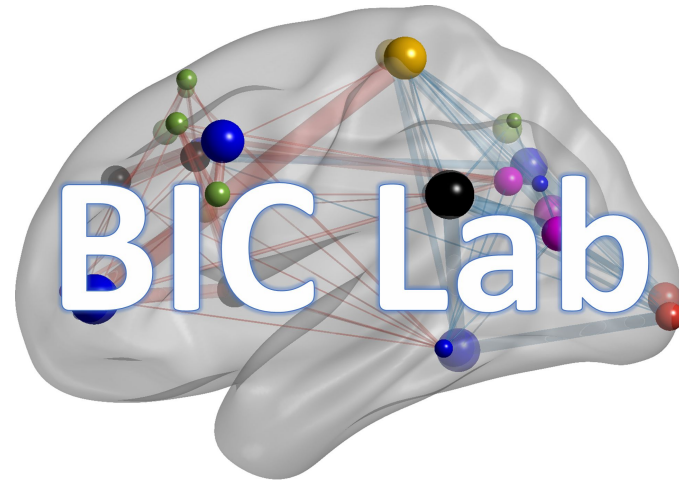

Biomedical Imaging and Computation